

GB 27 (M 9b/SE)

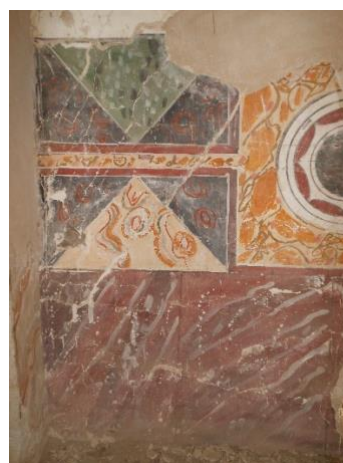
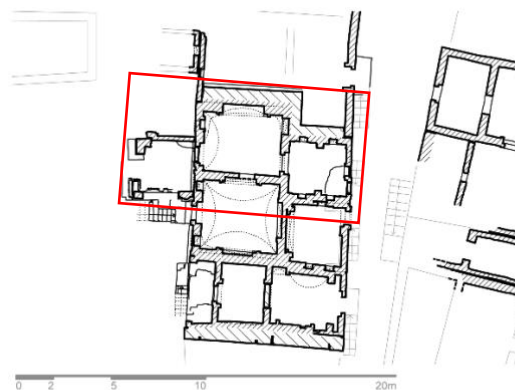

<p>Date of construction</p>	<p>Third building of a group of four connected tombs (GB 24–27) plus later added court in front of western façade 2nd floor: 3rd century AD</p>
<p>Name of the deceased</p>	<p>Unknown</p>
<p>Construction material</p>	<p>Mudbrick</p>
<p>Number of burials</p>	<p>Unknown</p>
<p>Number of floors</p>	<p>2 (1st floor not excavated)</p>
<p>Number of rooms</p>	<p>2 (2nd floor)</p>

GB 27 (M 9b/SE)

Number of niches	West room: 1 in the west wall, 2 in the east wall, 1 alcove in the north wall; east room: 2 in the north, 2 in the south wall, and 1 in the east wall
Decoration	West room: west, north, and east wall: painted imitations of horizontal (bottom) and vertical alabaster and red porphyry(?) slabs (above), borderline of wall and roof: thick red line with yellow dashes (garland?) (below), contorted red and green band (above); alcove: horizontal slabs of alabaster bordered by red lines; south wall: imitation of porphyry slabs (bottom), <i>opus sectile</i> (above); east room not decorated
Inscriptions	None
Bibliography	Unpublished

Author: K. Lembke